

Feel the precise printer solution from the

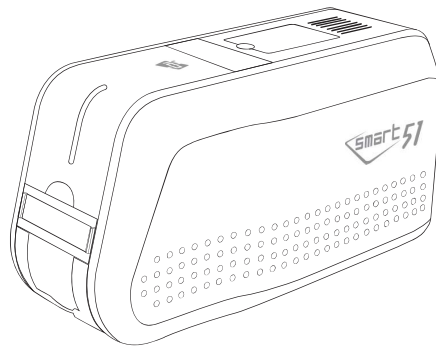

QUICK INSTALLATION GUIDE



615184



Features

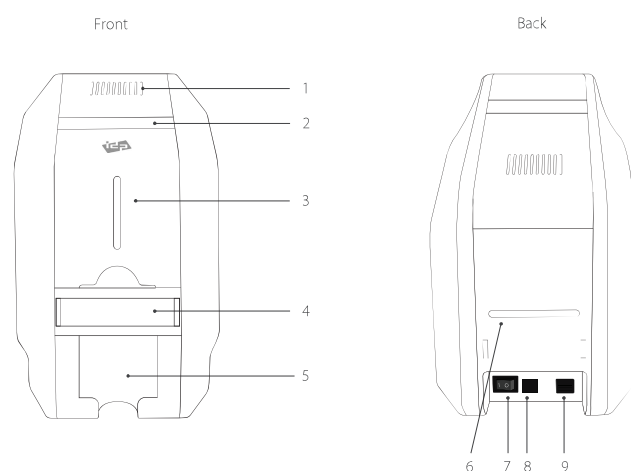

- 1. Air Vent
- 2. Top Cover Button
- 3. Hopper Cover
- 4. LCD & Operation Button
- 5. Output Hopper

- 6. Rear Card Exit Slot
- 7. On/Off Button
- 8. Adapter Port
- 9. USB Port

Included



SMART-51
Card Printer



Power
adapter



AC Power
cable

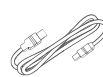

USB Cable



Ribbon
Cartridge
(in the Printer)



Quick Guide



I. Printer Installation

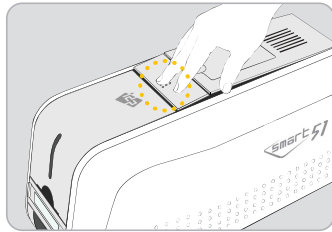

1. Open the Top Cover of the Printer by pressing indicated point.

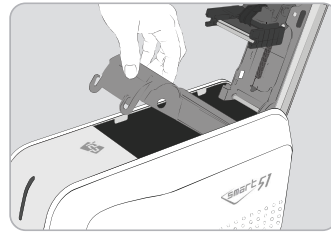

2. Take out the empty Ribbon Cartridge.

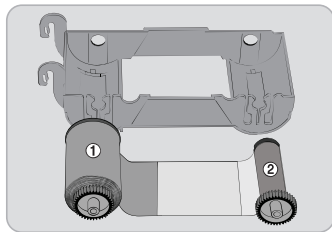

3. Prepare the Ribbon and the Ribbon Cartridge.

※ ① Supply core | ② Tack-up core

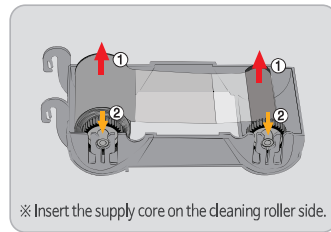

4. Insert the cores ① to the hole at first and press the opposite open side ② until it click.

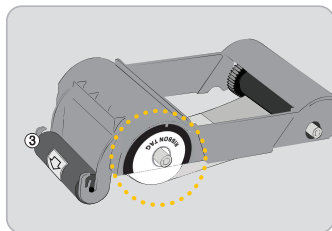

5. Install the disposable cleaning roller in the ribbon cartridge.

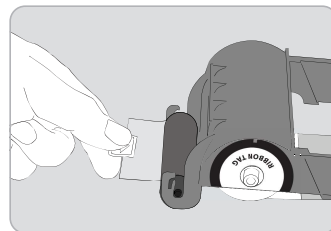

6. Peel the protective film off on the disposable cleaning roller.



The ribbon tag side of the supply core should be mounted in the direction of the ribbon tag marking on the cartridge.

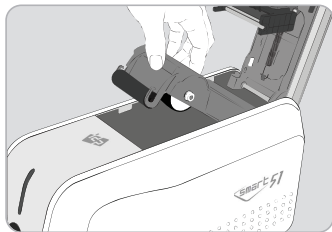

7. Insert the ribbon cartridge.

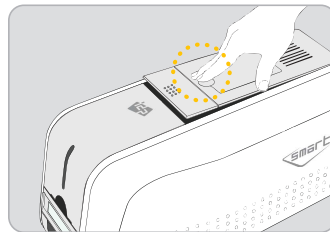

8. Close the top cover of the Printer by pressing the indicated point.

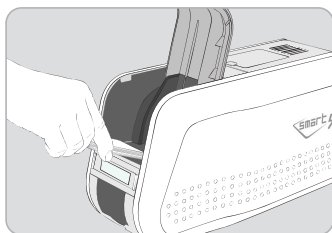

9. Open the hopper cover and load blank cards.

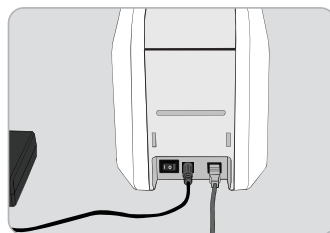

10. Connect the power adapter and USB cable.



Use only the power adapter provided with the printer.

Do not connect the USB cable to the computer and do not turn on the printer at this time as it may interfere with the successful installation of the driver.

It will be prompted during the following instructions on when to turn on the printer.

Scan the QR code to download the Printer Driver.



II. Printer Driver Installation

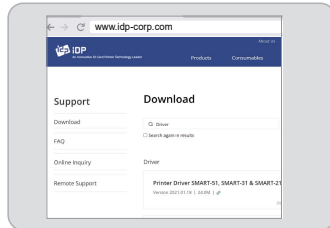

1. Scan the QR Code or Go to www.iop-corp.com and search for "Driver" in the Support – Download menu. Download the "SMART-51 Printer Driver". Extract the driver and all its components (Extract All) from the ZIP file and save it on your PC. Do not install the driver from the ZIP program.

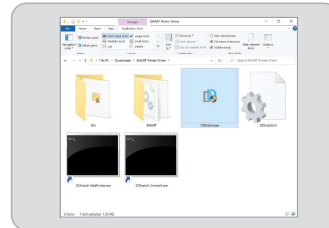

2. Navigate to the extracted zipped files and double click on the "DDinstall.exe" file to begin the installation.

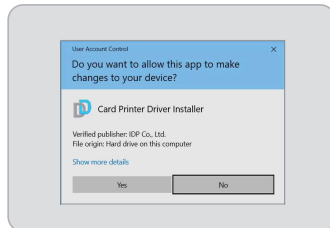

3. If "User Account Control" window is opened, click "Yes".

※ Depending upon your computer's settings, you may be prompted to supply local admin credentials to authorize the installation of the driver.

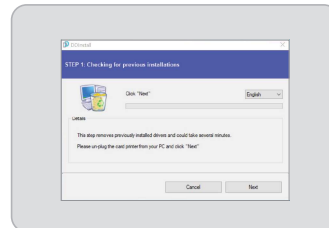

4. To change the language from the default English to something else click "Next".

This step may take a few moments to process.

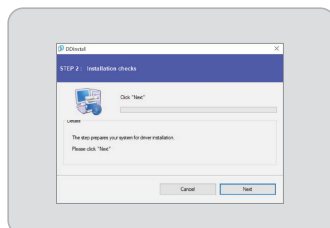

5. Click "Next" to install the printer driver package in STEP 2.

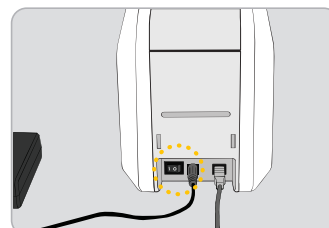

6. Connect the USB cable to PC and turn on the printer by pressing the On/Off button at the indicated point.



Connect the USB Cable to the computer before Power on the printer.

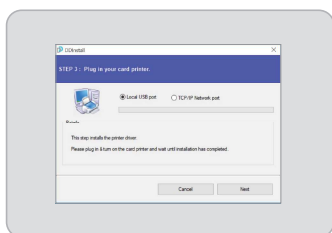

7. In case of USB connection, click “Next” and move to Step 9.
If you are planning on setting up the SMART-51 as a network device, please proceed to Step 8.

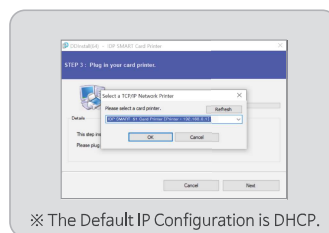

※ The Default IP Configuration is DHCP.

8. Search SMART-51 Card Printer connected on the network. Click “OK” after selecting and click “Next”.
If the printer is not found, Please configure network setting by referring to “User Manual”.

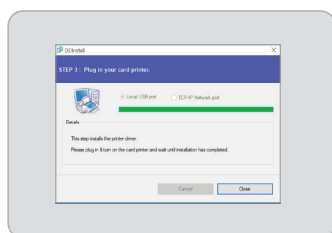

9. Click “Close” after installation has completed.

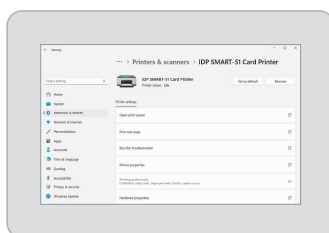

10. Open “Printers and scanners” from “Bluetooth & devices” (or “Devices”) on the Windows “Settings”. Click “SMART-51 Card Printer” and select “Manage”. Click “Printer properties”

※ For Windows 7/8, access Windows Control Panel and select Device and Printers.
Right click “SMART-51 Card Printer” and select “Print Properties”.

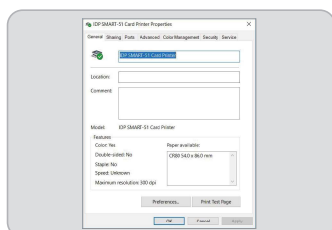

11. Select the “General” tab and click “Print Test Page” to print Test Card.

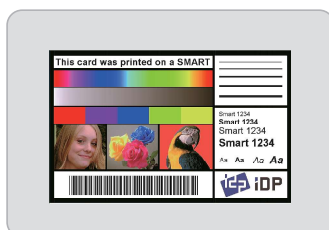

12. Compare the printed Test Card with the image above.

III. Laminator Film Installation Process

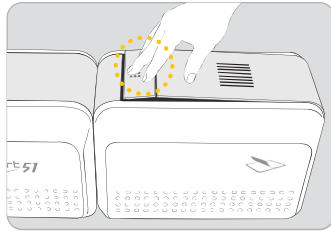

1. Open the top cover of Laminator by pressing indicated point.

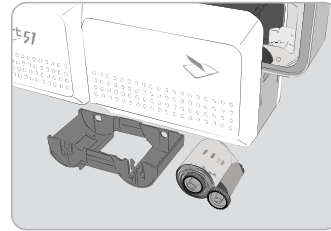

2. Take out the empty film cartridge and prepare the laminator film.

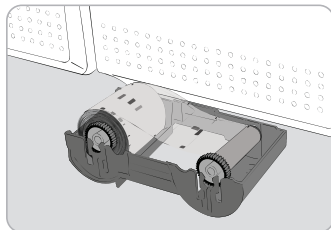

3. Install supply core and take-up core to the holes and press the opposite sides until they click.

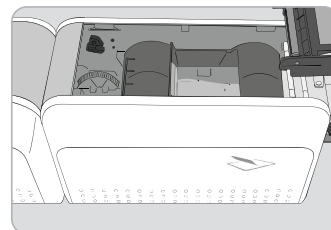

4. Install the film cartridge.

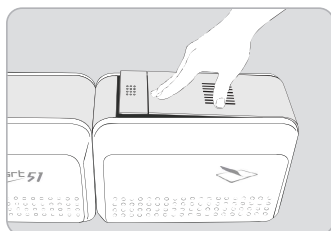

5. Close the top cover of Laminator by pressing indicated point.

Feel the precise printer solution from the



IDP Corp., Ltd.

#601, 50, Digital-ro 33-gil,
Guro-gu, Seoul, Korea,
08377

T +82-2-6099-3700
F +82-2-6099-3717
E sales@idp-corp.com

IDP Americas, Inc.

1485 S County Trail, Unit 306
East Greenwich, RI 02818
USA

T +1-401-400-7111
F +1-401-667-7445
E sales@idpamericas.com

IDP Middle East

LOB18 Office#1203, JAFZA
VIEW 18, Jebel Ali extension,
Dubai U.A.E.

T +971-4-546-8111
E mea@idp-corp.com